● 玄関

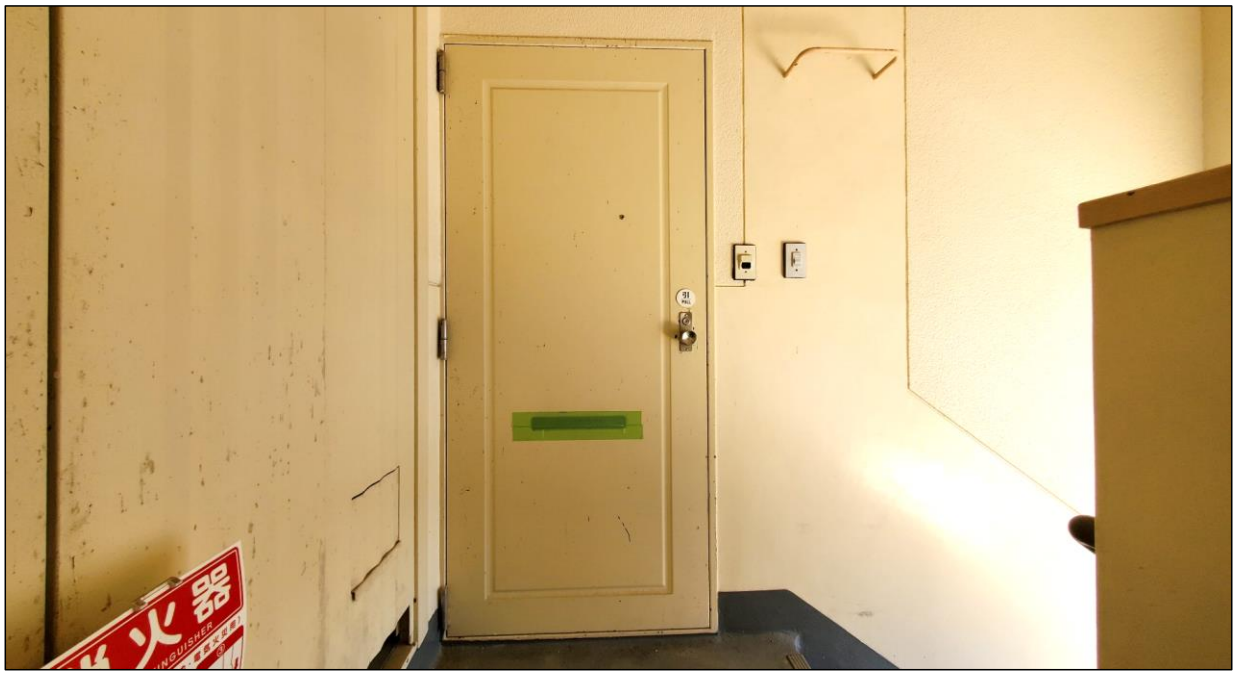

● 玄関

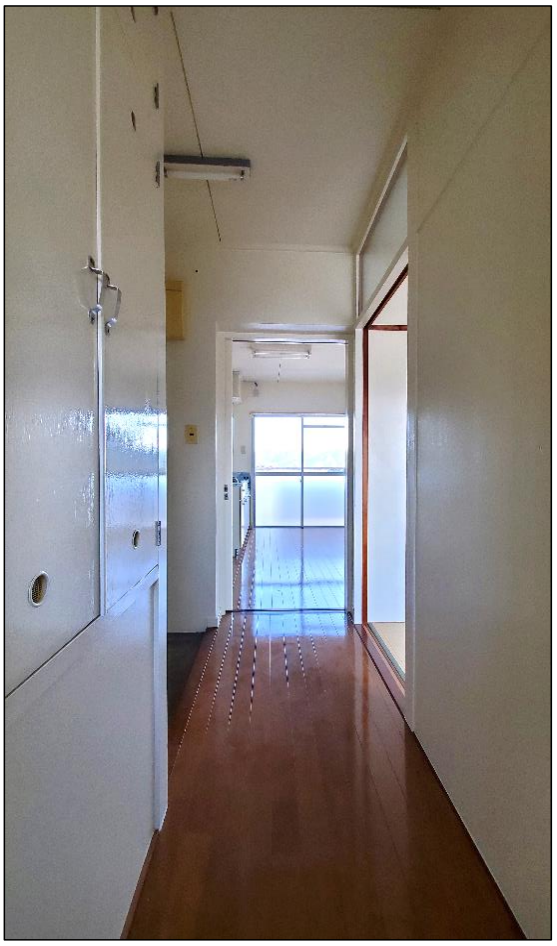

● 台所

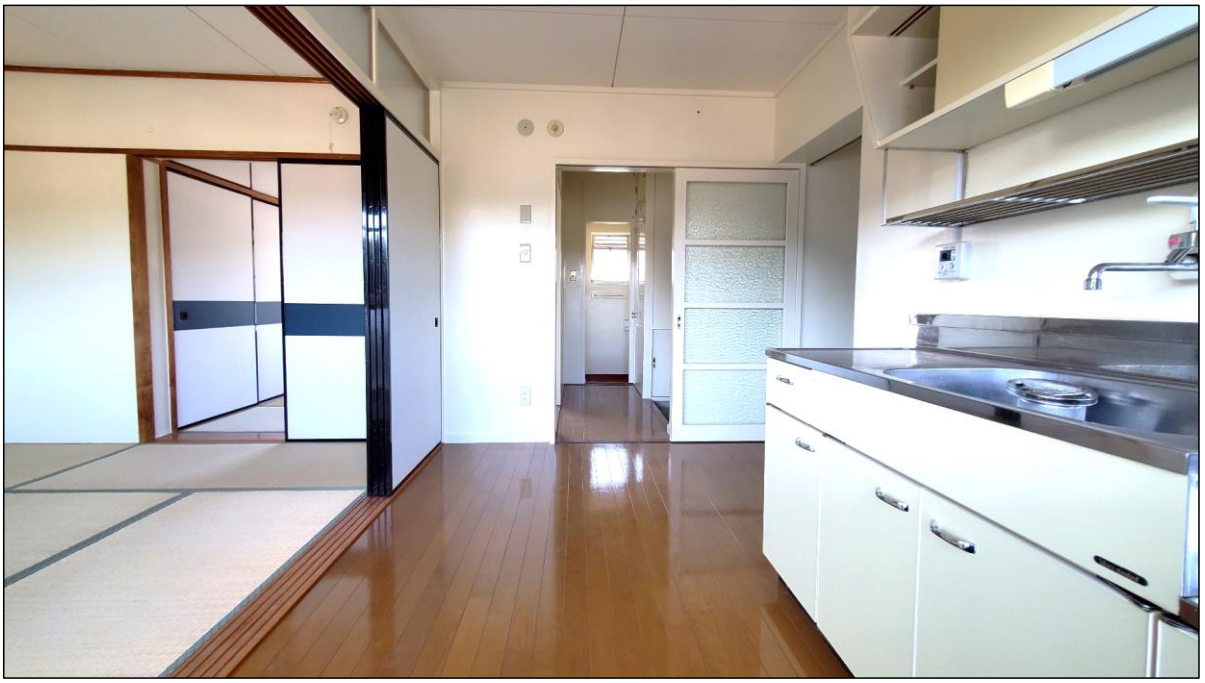

● 台所

● ６畳和室（南側）

● ６畳和室（南側）

● 6畳和室（北側）

● 6畳和室（北側）

● 6畳和室（北側）

● 洗濯・洗面所

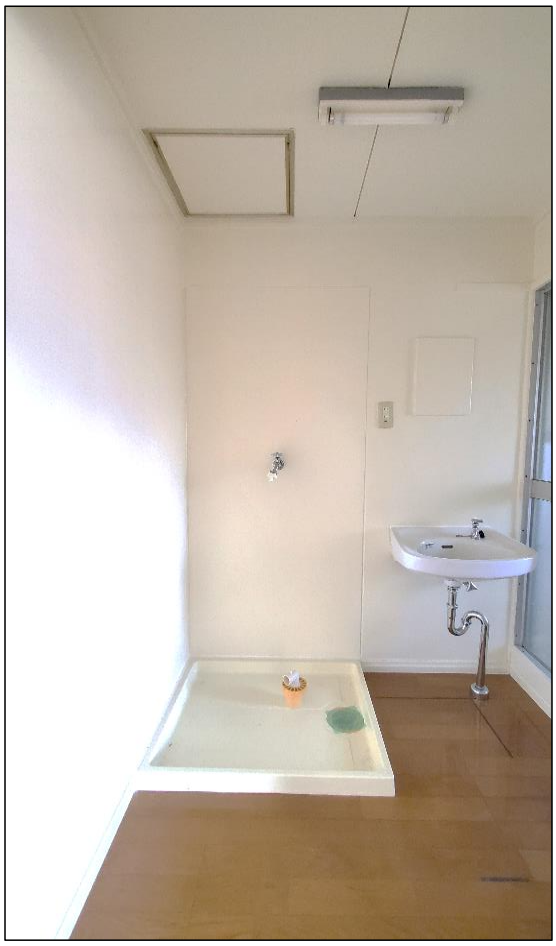

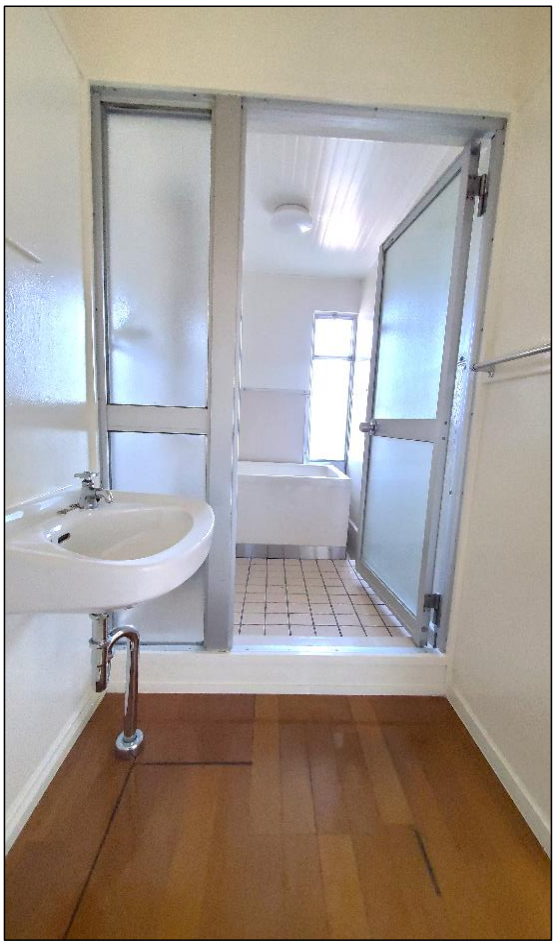

● 浴室

● 浴室
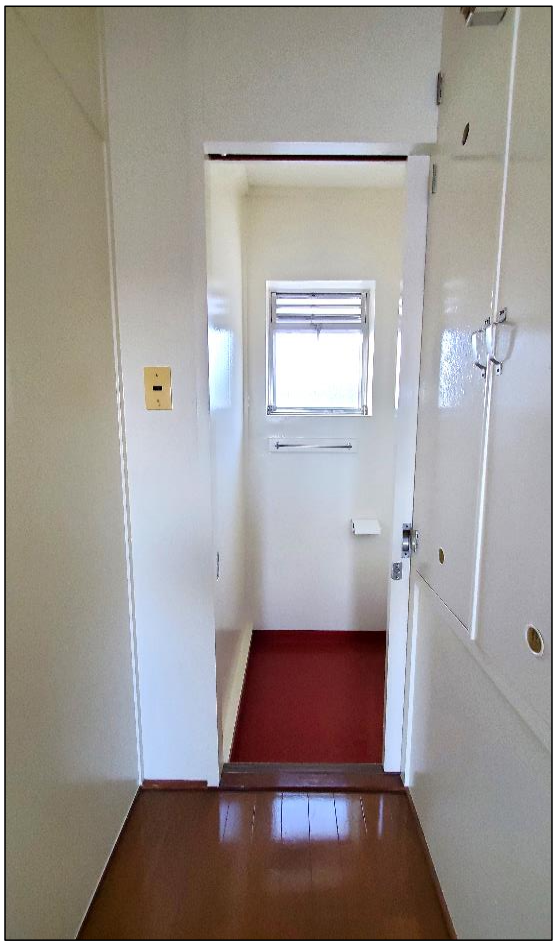
● トイレ